

Mc 30705

بَارِئُ بَارِئُ حَسَنُ الدِّينِ فَارُشِي
بِسْمِ اللَّهِ الرَّحْمَنِ الرَّحِيمِ
بِسْمِ اللَّهِ الرَّحْمَنِ الرَّحِيمِ
فِيهَا بَشْرُ غُرُوشِ

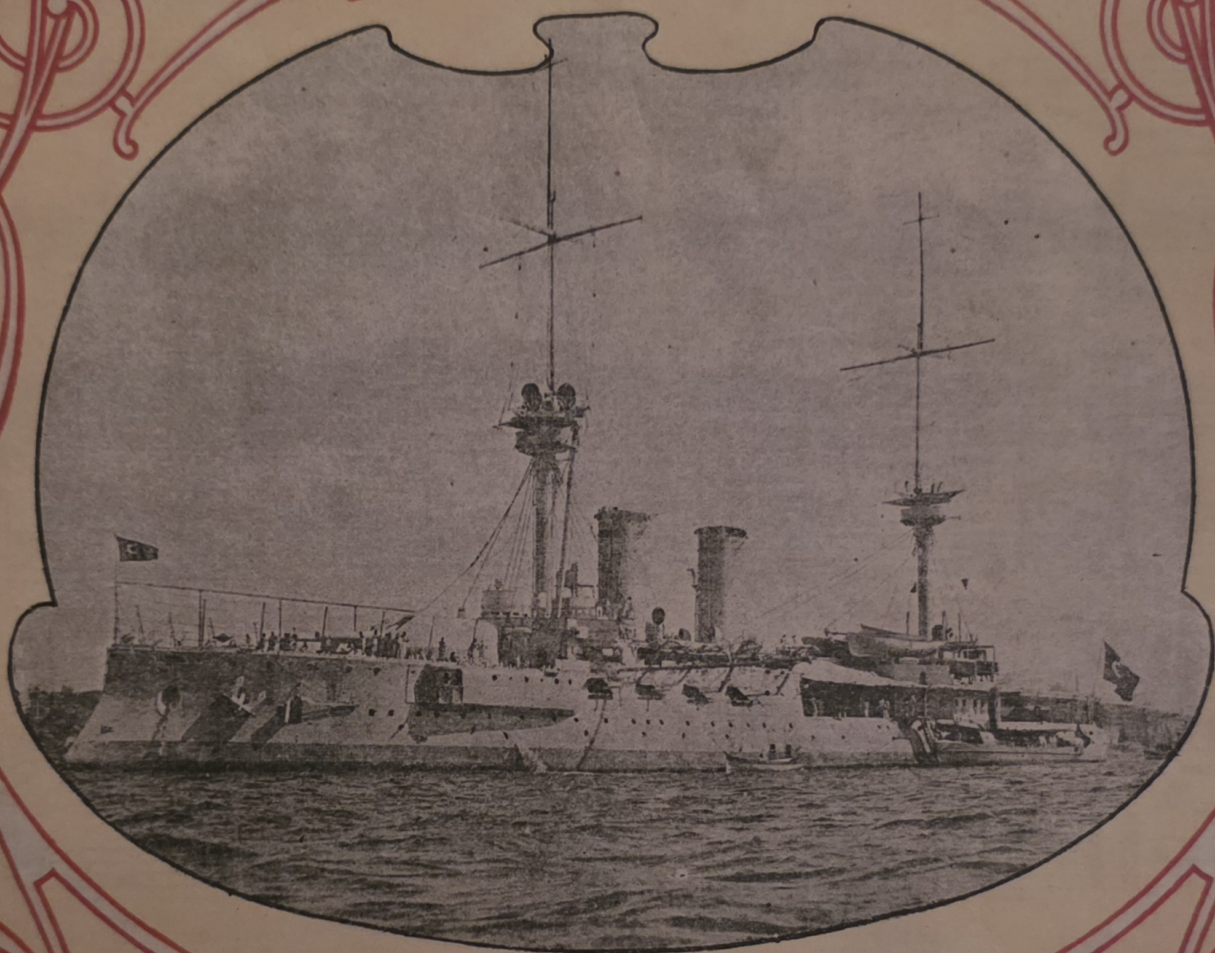

MARCHE BARBEROUSSE KHAÏR-ED-DINE
POUR PIANO
COMPOSÉE PAR HASSAN REFIK BEY

Op. 2

بَارِبَارُوسْ خَيْرُ الدِّينِ فَاشِي

BARBEROUSSE KHAÏR-ED-DÎN

MARCHE

حَسَنَ رَفِيقُ بَکْ
HASSAN RÉFIK

Tempo di Marcia.

INTROD.

f *p*

Marcia.

dolce

dolce

f

f

1^{er} fois 2^{me} fois

ff.

8

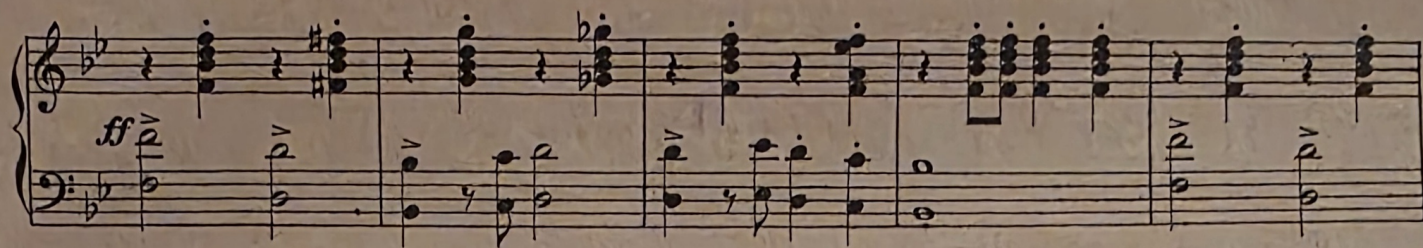

8

8

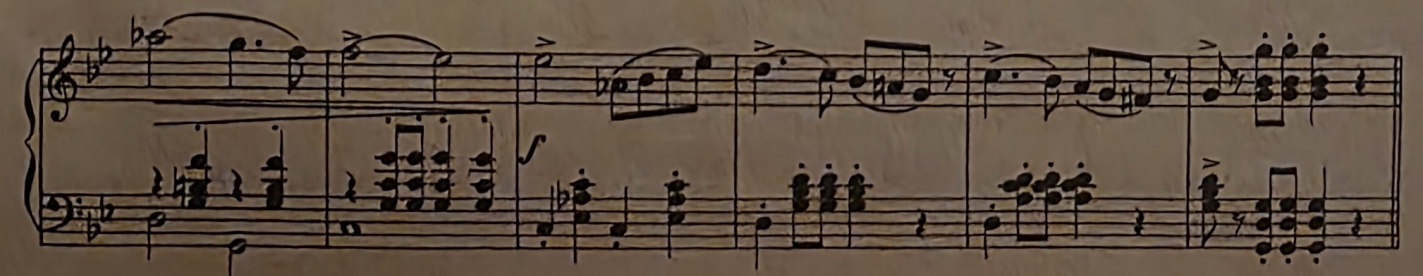
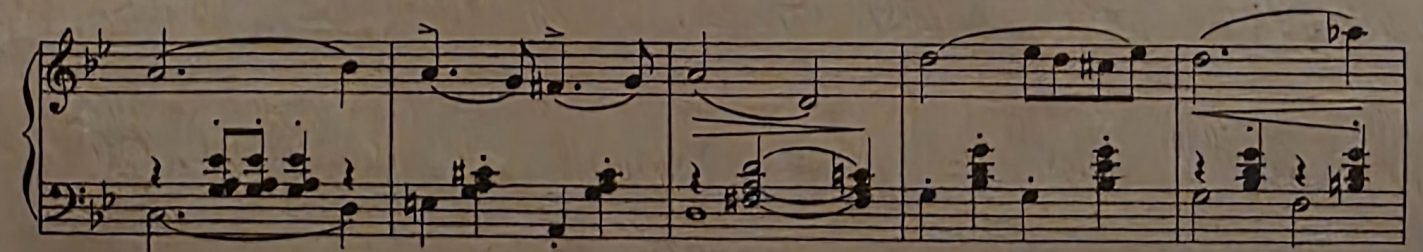
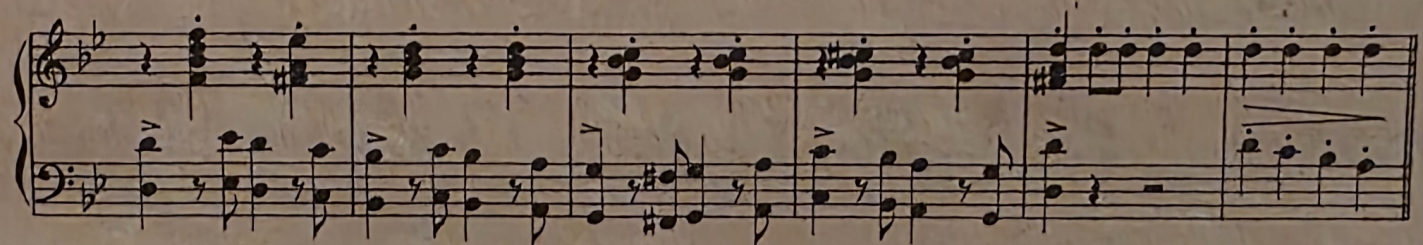

TRIO.

TRIO.

f *p*

poco a poco

cre- scen- do *ff*

Tromba

M30705

Eduard Pfeiffer
Kapellmeister
Wien, VII/165, Breitengasse 10
Telefon D 44-4-17